

# **Driver's Education Practice Written Test**

**Mr. Olson  
Great Falls High School**

# QUESTION #1



- **THE SIGN PICTURED AT THE RIGHT MEANS THAT:**
  - YOU MUST STOP, THEN GO AFTER TWO CARS HAVE PASSED**
  - YOU MUST STOP ONLY IF GOING STRAIGHT THROUGH THE INTERSECTION**
  - YOU MUST STOP, THEN GO WHEN IT IS SAFE TO DO SO**
  - YOU MUST STOP ONLY IF OTHER CARS ARE APPROACHING**

ANSWER

C. YOU MUST STOP, THEN  
GO WHEN IT IS SAFE TO  
DO SO



# QUESTION #2

- **REFUSAL TO CONSENT TO A CHEMICAL TEST FOR ALCOHOL CONTENT (FIRST OFFENSE) IN THE BLOOD WILL RESULT A SUSPENSION OF THE DRIVER LICENSE AND PRIVILEGE FOR:**

- A. 6 MONTHS
- B. 15 DAYS
- C. 60 DAYS
- D. 3 MONTHS



ANSWER

**A. 6 MONTHS**



# QUESTION #3

- **THE SIGN PICTURED AT THE RIGHT MEANS THAT:**



- A. **HANDICAPPED PARKING ONLY**
- B. **YOU MAY BE FINED FOR IMPROPER PARKING**
- C. **YOU MUST HAVE A HANDICAPPED LICENSE PLATE, TAG OR STICKER**
- D. **ALL THE ABOVE**

ANSWER

**D. ALL THE ABOVE**



# QUESTION #4

- **DRIVING AT NIGHT REQUIRES INCREASED CAUTION BECAUSE:**
  - A. ACCIDENTS OCCUR MORE FREQUENTLY AT NIGHT
  - B. A DRIVER CANNOT SEE AS WELL AT NIGHT
  - C. TRAFFIC IS FASTER AT NIGHT
  - D. THERE IS A LARGER VOLUME OF TRAFFIC AT NIGHT



ANSWER

**B. A DRIVER CANNOT SEE  
AS WELL AT NIGHT**



# QUESTION #5

- **A GOOD RULE TO REMEMBER WHILE PASSING IS:**
  - A. PASS ON THE RIGHT WHENEVER POSSIBLE**
  - B. DRIVE WITH THE FLOW OF TRAFFIC, PASSING ONLY AS NEEDED**
  - C. ALWAYS FLASH YOUR LIGHTS AND SOUND YOUR HORN TO ALERT THE OTHER DRIVER**
  - D. TRY TO GET TO THE FRONT OF ANY LINE OF SLOW MOVING TRAFFIC SO THAT YOU CAN SEE BETTER**

# ANSWER

**B. DRIVE WITH THE FLOW  
OF TRAFFIC, PASSING  
ONLY AS NEEDED**

# QUESTION #6



- **THE SIGN PICTURED AT THE RIGHT MEANS THAT:**
  - A. SCHOOL AHEAD, SLOW DOWN AND WATCH FOR CHILDREN AT ALL TIMES
  - B. YOU MUST WATCH FOR CHILDREN DURING SCHOOL HOURS
  - C. YOU MUST DRIVE SLOWLY DURING SCHOOL HOURS
  - D. YOU MUST DRIVE SLOWLY AND SOUND YOUR HORN

# ANSWER

**A. SCHOOL AHEAD, SLOW  
DOWN AND WATCH FOR  
CHILDREN AT ALL TIMES**



# QUESTION #7

- **A VEHICLE DISPLAYING A ROTATING OR FLASHING BLUE LIGHT IS:**
  - A. A SNOW PLOW**
  - B. A POLICE VEHICLE**
  - C. A FIRE TRUCK**
  - D. A WRECKER**

ANSWER

**B. A POLICE VEHICLE**



# QUESTION #8

- **A SUSPENSION OF YOUR DRIVING PRIVILEGE MEANS:**
  - A. YOUR DRIVING PRIVILEGE IS TEMPORARILY WITHDRAWN**
  - B. YOUR DRIVING PRIVILEGE IS CANCELLED**
  - C. YOUR DRIVING PRIVILEGE IS NO LONGER VALID AND YOU MUST RETEST**
  - D. YOUR DRIVING PRIVILEGE IS REVOKED**



**ANSWER**

**A. YOUR DRIVING  
PRIVILEGE IS  
TEMPORARILY  
WITHDRAWN**

# QUESTION #9



- **THE SIGN PICTURED AT THE RIGHT MEANS THAT:**

- A. **THERE IS A STOCK RANCH AHEAD**
- B. **WHERE THERE ARE NO FENCES, CATTLE AND HORSES MAY BE ON THE HIGHWAY, BE ALERT FOR THEM**
- C. **THERE IS A CATTLE CROSSING AHEAD**
- D. **THERE IS AN OPEN STOCK GATE AHEAD, BE ALERT FOR STOCK ON THE HIGHWAY**

# ANSWER

**B. WHERE THERE ARE NO  
FENCES, CATTLE AND  
HORSES MAY BE ON THE  
HIGHWAY, BE ALERT  
FOR THEM**



# QUESTION #10

- **WHO CAN ORDER AN ALCOHOL INTERLOCK DEVICE TO BE INSTALLED ON A DUI / BAC DEFENDANTS VEHICLE?**
  - A. COURT SYSTEM**
  - B. HIGHWAY PATROL OFFICER**
  - C. MOTOR VEHICLE DIVISION**
  - D. ALCOHOL COUNSELOR**

ANSWER

# A. COURT SYSTEM



# QUESTION #11

- **WHO DECIDES IF YOU ARE PHYSICALLY ABLE OR MENTALLY CAPABLE OF DRIVING SAFELY?**
  - A. **THE EXAMINER WHEN YOU GET YOUR FIRST LICENSE**
  - B. **YOUR DOCTOR SHOULD TELL YOU WHEN YOU HAVE A PHYSICAL**
  - C. **YOU SHOULD DECIDE EACH TIME YOU DRIVE**
  - D. **THE POLICEMAN IF YOU ARE STOPPED FOR A VIOLATION OR ARE INVOLVED IN AN ACCIDENT**

ANSWER...

C. YOU SHOULD DECIDE EACH TIME  
YOU DRIVE



# QUESTION #12



- **THE SIGN PICTURED AT THE RIGHT MEANS THAT:**
  - YOU MUST SLOW, PROCEED WITH CAUTION**
  - YOU MUST SLOW TO A REASONABLE SPEED AND GIVE THE RIGHT-OF-WAY TO ALL VEHICLES**
  - YOU MUST SLOW, GIVE RIGHT-OF-WAY TO VEHICLES ON THE LEFT**
  - YOU MUST SLOW, GIVE RIGHT-OF-WAY TO VEHICLES ON THE RIGHT**



# ANSWER

**B. YOU MUST SLOW TO A  
REASONABLE SPEED AND  
GIVE THE RIGHT-OF-WAY  
TO ALL VEHICLES**



# QUESTION #13

- **WHAT SHOULD YOU DO IF YOUR CAR'S RIGHT WHEELS LEAVE THE PAVEMENT?**
  - A. **STOP QUICKLY**
  - B. **TAKE YOUR FOOT OFF THE GAS AND WHEN SLOWED DOWN, EASE BACK ON THE ROAD WHEN SAFE**
  - C. **PULL ALL THE WAY OFF AND WAIT UNTIL SAFE TO GO BACK ON THE ROAD**
  - D. **ACCELERATE AND STEER BACK ON THE ROAD QUICKLY**

# ANSWER

**B. TAKE YOUR FOOT OFF  
THE GAS AND WHEN  
SLOWED DOWN, EASE  
BACK ON THE ROAD  
WHEN SAFE**

# QUESTION #14

- **IF YOUR VEHICLE IS DISABLED ON THE HIGHWAY AT NIGHT, YOU SHOULD:**
  - A. ALWAYS STAY WITH YOUR VEHICLE UNTIL HELP ARRIVE
  - B. NOT LEAVE IT THERE
  - C. PULL YOUR VEHICLE AS FAR OFF THE ROADWAY AS POSSIBLE AND EXTINGUISH ALL LIGHTS SO AS NOT TO CONFUSE ONCOMING VEHICLES
  - D. PULL YOUR VEHICLE AS FAR OFF THE ROADWAY TO THE RIGHT AS POSSIBLE AND LEAVE THE PARKING LIGHTS ON AS A WARNING TO ONCOMING VEHICLES

**ANSWER**

**D. PULL YOUR VEHICLE AS  
FAR OFF THE ROADWAY  
TO THE RIGHT AS  
POSSIBLE AND LEAVE THE  
PARKING LIGHTS ON AS A  
WARNING TO ONCOMING  
VEHICLES**

# QUESTION #15

- **HEADLIGHTS MUST ILLUMINATE PERSONS AND OBJECTS FOR:**
  - A. 300' ON HIGH BEAM, 100' ON LOW BEAM
  - B. 500' ON HIGH BEAM, 250' ON LOW BEAM
  - C. 350' ON HIGH BEAM, 100' ON LOW BEAM
  - D. 350' ON HIGH BEAM, 200' ON LOW BEAM

ANSWER

C. 350' ON HIGH BEAM,  
100' ON LOW BEAM



# QUESTION #16

- **A HABITUAL OFFENDERS LICENSE IS REVOKED FOR:**
  - A. (6) SIX MONTHS
  - B. (2) TWO YEARS
  - C. (5) FIVE YEARS
  - D. (3) THREE YEARS



ANSWER

D. (3) THREE YEARS



# QUESTION #17

- **AT RAIL ROAD CROSSINGS:**
  - A. STOP IF THERE IS ANY QUESTION ABOUT SAFETY
  - B. ALWAYS SOUND YOUR HORN
  - C. HURRY, SO YOU CAN BEAT THE TRAIN TO THE CROSSING
  - D. YOU MUST STOP WHEN OTHER CARS STOP

# ANSWER

**A. STOP IF THERE IS ANY QUESTION ABOUT SAFETY**



# QUESTION #18

- **WHEN OBSERVING ANOTHER VEHICLE ENTERING THE INTERSTATE FROM A MERGING TRAFFIC LANE, IT WOULD BE SAFEST TO:**
  - A. SPEED UP SO THE OTHER VEHICLE CAN ENTER BEHIND YOU**
  - B. MOVE TO THE LEFT LANE SO THE OTHER VEHICLE COULD ENTER THE INTERSTATE SAFELY**
  - C. PROCEED AS YOU WERE AND LET THE OTHER VEHICLE ENTER AT THEIR OWN RISK**
  - D. SLOW DOWN AND LET THE OTHER VEHICLE ENTER**

# ANSWER

**B. MOVE TO THE LEFT  
LANE SO THE OTHER  
VEHICLE COULD ENTER  
THE INTERSTATE  
SAFELY**

# QUESTION #19

- **TAIL LIGHTS MUST BE VISIBLE FOR:**

**A. 100 FEET**

**B. 300 FEET**

**C. 350 FEET**

**D. 500 FEET**

ANSWER

**D. 500 FEET**



# QUESTION #20

- **THE SIGN PICTURED AT THE RIGHT MEANS THAT:**



- A. THE HIGHWAY AHEAD IS WINDING
- B. THE HIGHWAY AHEAD TURNS GRADUALLY TO THE RIGHT
- C. THE HIGHWAY AHEAD TURNS SHARPLY TO THE RIGHT
- D. THE HIGHWAY AHEAD TURNS TO THE RIGHT AND THEN TO THE LEFT



ANSWER

C. THE HIGHWAY  
AHEAD TURNS  
SHARPLY TO THE  
RIGHT



# QUESTION #21

- **A PERSON WHO HAS AN OUT-OF-JURISDICTION LICENSE BECOMES A MONTANA RESIDENT FOR THE PURPOSE OF LICENSING, AND IS REQUIRED TO OBTAIN A MONTANA OPERATORS LICENSE AFTER BEING IN THE STATE FOR:**
  - A. 30 DAYS**
  - B. 14 DAYS**
  - C. 120 DAYS**
  - D. 12 MONTHS**

ANSWER

C. 120 DAYS



# QUESTION #22

- **MANDATORY MOTOR VEHICLE LIABILITY PROOF:**
  - A. MUST BE IN EFFECT IN THE VEHICLE BEING OPERATED**
  - B. MUST BE IN EFFECT ONLY IF INVOLVED IN AN ACCIDENT**
  - C. IS REQUIRED FOR TRUCKS ONLY**
  - D. IS NOT NECESSARY**

# ANSWER

**A. MUST BE IN EFFECT IN  
THE VEHICLE BEING  
OPERATED**

**GEICO** Phone Number: 1-800-841-3000  
geico.com

GEICO INDEMNITY COMPANY  
FLORIDA Policy Identification Card  
Company

Policy Number	Code	Effective Date	Expiration Date
4098-81-86-04	-09170	05-29-07	11-29-07

Year/Make/Model/Vehicle Identification Number  
92 ACURA INTEGRA LS JH4DA9351NS002490  
Insured: SILVIA TERESA OSORIO

PERSONAL INJURY PROTECTION BENEFITS/PROPERTY DAMAGE LIABILITY  
 BODILY INJURY LIABILITY

PERSONAL INJURY PROTECTION DOES NOT APPLY TO MOTORCYCLES  
Not valid more than one year from effective date.

# QUESTION #23

- **IN MONTANA, YOUR DRIVER LICENSE NUMBER MAY BE:**
  - A. TELEPHONE NUMBER**
  - B. BIRTH DATE**
  - C. VEHICLE LICENSE NUMBER**
  - D. SYSTEM GENERATED NUMBER**

ANSWER

# D. SYSTEM GENERATED NUMBER



# QUESTION #24

- **IF YOU DRIVE AFTER DRINKING ALCOHOL, YOU COULD:**
  - A. HAVE HIGHER INSURANCE RATES**
  - B. HAVE YOUR DRIVER LICENSE TAKEN AWAY**
  - C. BE IMPRISONED OR FINED**
  - D. ALL OF THE ABOVE**



ANSWER

**D. ALL OF THE  
ABOVE**

# QUESTION #25

- **TO PASS ANOTHER CAR ON THE HIGHWAY, YOU NEED A GAP OF AT LEAST:**
  - A. **2/3 OF A MILE**
  - B. **A FULL MILE**
  - C. **1/3 OF A MILE**
  - D. **DRIVER'S BEST JUDGEMENT**

ANSWER

C.  $\frac{1}{3}$  OF A MILE

# QUESTION #26

- **NINE OUT OF TEN ACCIDENTS ARE CAUSED BY:**

**A. POOR ROADS**

**B. ERRORS IN HUMAN JUDGEMENT**

**C. MECHANICAL FAILURES**

**D. EXCEEDING SPEED LIMITS**

ANSWER

**B. ERRORS IN HUMAN  
JUDGEMENT**



# QUESTION #27

- **AT WHAT BLOOD ALCOHOL CONTENT (BAC) DOES THE LAW STATE YOU ARE UNDER THE INFLUENCE OF ALCOHOL, WHEN UNDER THE AGE OF 21?**
- A. .02%
- B. .00%
- C. .08%
- D. .05%

ANSWER

**A. .02%**



# QUESTION #28

- **A PERSON APPROACHING A VEHICLE WHICH IS DISPLAYING A SLOW-MOVING VEHICLE EMBLEM SHOULD BE AWARE THAT THE EMBLEM INDICATES THE VEHICLE'S TOP SPEED IS NOT GREATER THAN:**
  - A. 15 MPH**
  - B. 20 MPH**
  - C. 30 MPH**
  - D. 25 MPH**



ANSWER

**D. 25 MPH**



# QUESTION #29

- **AN ACCIDENT BETWEEN A VEHICLE LEAVING A PARKING SPACE AND A VEHICLE TRAVELING IN THE STREET IS USUALLY DO TO:**
  - A. NOT LOOKING**
  - B. FAILURE TO USE HORN**
  - C. CARELESSNESS OF THE DRIVER LEAVING THE CURB**
  - D. CARELESSNESS OF THE DRIVER IN THE STREET**

ANSWER

C. CARELESSNESS OF THE  
DRIVER LEAVING THE  
CURB



# QUESTION #30

- **SUNGLASSES:**

- A. CAN BE WORN AT NIGHT IF THEY ARE YELLOW OR LIGHT BROWN
- B. ARE BAD FOR YOUR EYES UNLESS THEY ARE PRESCRIPTION LENSES
- C. SHOULD NOT BE USED IN ADDITION TO PRESCRIPTION LENSES
- D. REDUCE VISIBILITY AT NIGHT

ANSWER

**D. REDUCE VISIBILITY  
AT NIGHT**



# QUESTION #31

- **A LOAD, PROJECTING BEYOND THE REAR END OF A VEHICLE, MUST DISPLAY A RED FLAG IF IT EXTENDS MORE THAN:**
  - A. (4) FOUR FEET**
  - B. (2) TWO FEET**
  - C. (1) ONE FOOT**
  - D. (3) THREE FEET**

ANSWER

**A. (4) FOUR FEET**



# QUESTION #32

- **WHAT SHOULD YOU DO IN CASE OF A TIRE BLOW OUT?**
  - A. **STOP QUICKLY SO AS NOT TO COMPLETELY RUIN THE TIRE**
  - B. **MAINTAIN FIRM STEERING CONTROL, SLOW GENTLY TO A NEAR STOP, THEN PULL OFF THE ROAD TO THE RIGHT**
  - C. **PULL TO THE RIGHT, THEN SLOW AND STOP**
  - D. **MAINTAIN FIRM STEERING CONTROL, STOP GENTLY WITHOUT TURNING, AND IMMEDIATELY SEND FOR HELP**



# ANSWER

**B. MAINTAIN FIRM STEERING CONTROL, SLOW GENTLY TO A NEAR STOP, THEN PULL OFF THE ROAD TO THE RIGHT**



# QUESTION #33

- **WHEN A TRAFFIC SIGNAL IS SHOWING A FLASHING YELLOW LIGHT YOU SHOULD:** 
- A. **STOP AND PROCEED WITH CAUTION**
- B. **STOP AND WAIT FOR A GREEN LIGHT**
- C. **SLOW DOWN AS A RED LIGHT MAY BE NEXT**
- D. **SLOW DOWN AND PROCEED WITH CAUTION**

ANSWER

**D. SLOW DOWN AND  
PROCEED WITH  
CAUTION**

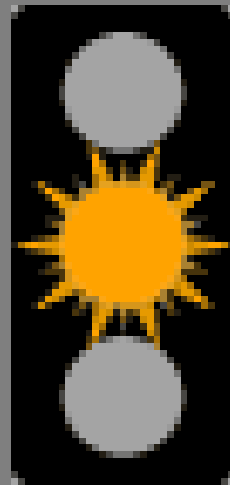

# QUESTION #34

- **THE SIGN PICTURED AT THE RIGHT MEANS THAT:**



- A. **THE ROAD IS ROUGH, DRIVE SLOWLY**
- B. **THE ROAD AHEAD IS CLOSED, USE THE DETOUR**
- C. **THERE ARE MEN WORKING AHEAD**
- D. **THE ROAD AHEAD IS CLOSED, YOU MAY PROCEED NO FURTHER**

ANSWER

C. THERE ARE MEN  
WORKING AHEAD



# QUESTION #35

- **“*HYDROPLANING*” IS BEST DESCRIBED AS:**
  - A. YOUR TIRES CAUSING SHEETS OF WATER TO SPLASH ON PASSING VEHICLES
  - B. YOUR TIRES PUSHING WATER OUT OF THEIR PATHS
  - C. YOUR TIRES THROWING WATER TO THE REAR, CAUSING PROBLEMS FOR FOLLOWING VEHICLES
  - D. YOUR TIRES ACTUALLY FLOATING ON A FILM OF WATER

ANSWER

**D. YOUR TIRES  
ACTUALLY FLOATING  
ON A FILM OF WATER**

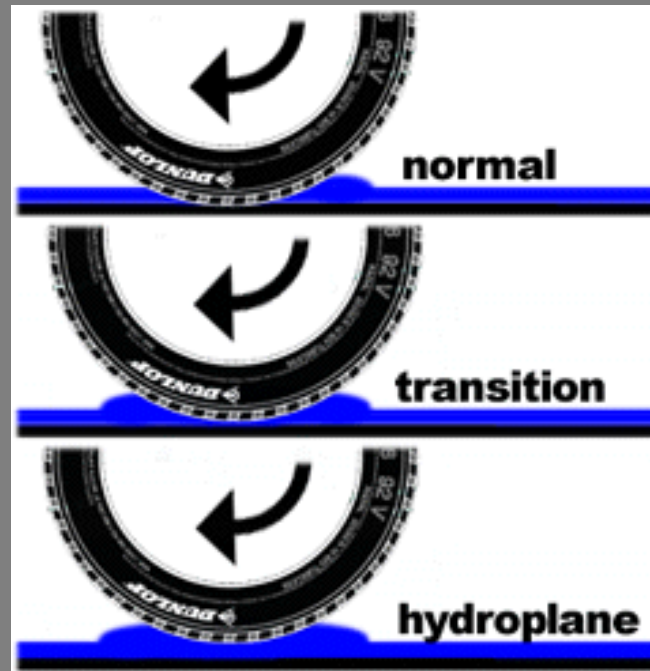

# QUESTION #36

- **IF YOU REACH A RED LIGHT AND WISH TO MAKE A RIGHT TURN, BUT YOUR CAR IS IN THE LEFT LANE:**
  - A. **PROCEED, GO TO NEXT INTERSECTION, GET INTO THE PROPER LANE, SIGNAL THEN TURN**
  - B. **MAKE YOUR TURN, BUT BE VERY CAREFUL OF OTHER TRAFFIC**
  - C. **STOP, SIGNAL YOUR INTENTION, THEN TURN**
  - D. **TURN IN OPPOSITE DIRECTION AND GO AROUND THE BLOCK**



# ANSWER

**A. PROCEED, GO TO  
NEXT INTERSECTION,  
GET INTO THE  
PROPER LANE,  
SIGNAL THEN TURN**

# QUESTION #37

- **THE SIGN PICTURED AT THE RIGHT MEANS THAT:**

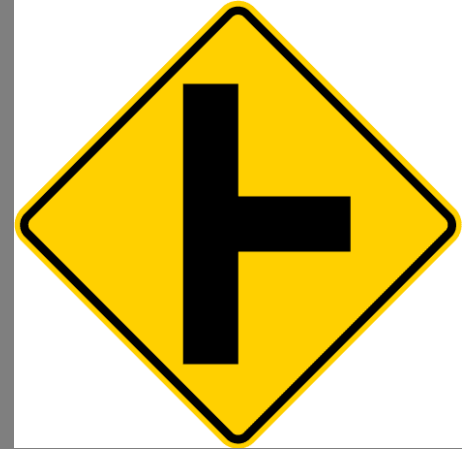

- A. THERE IS A SIDE ROAD ENTERING THE HIGHWAY FROM THE RIGHT
- B. THERE IS A CROSSROAD AHEAD
- C. THE HIGHWAY AHEAD COMES TO A DEAD END
- D. THERE IS A SIDE ROAD ENTERING THE HIGHWAY FROM THE LEFT

# ANSWER

**A. THERE IS A SIDE  
ROAD ENTERING THE  
HIGHWAY FROM THE  
RIGHT**



# QUESTION #38

- **IF YOU BECOME STRANDED IN A SNOW STORM, THE BEST THING TO DO IS:**



- A. **STAY IN THE CAR AS YOU ARE MORE LIKELY TO BE FOUND**
- B. **GET OUT OF THE CAR AND GO FOR HELP**
- C. **LAY DOWN IN THE CAR AND GO TO SLEEP**
- D. **KEEP THE WINDOWS ROLLED UP TIGHT, KEEPING THE ENGINE RUNNING AT ALL TIMES**

# ANSWER

**A. STAY IN THE CAR AS  
YOU ARE MORE  
LIKELY TO BE FOUND**

# QUESTION #39

- **THE SIGN PICTURED AT THE RIGHT MEANS THAT:**



- A. **YOU MAY PASS AFTER SOUNDING HORN**
- B. **YOU MAY NOT PASS ANY VEHICLE GOING IN THE SAME DIRECTION AS YOU ARE IN THIS AREA**
- C. **YOU MAY PASS IF NO CARS ARE APPROACHING**
- D. **THERE IS NO MEANING ATTACHED TO A SOLID LINE OTHER THAN TO KEEP VEHICLES ON THE RIGHT SIDE OF THE ROAD**

# ANSWER

**B. YOU MAY NOT PASS  
ANY VEHICLE GOING IN  
THE SAME DIRECTION AS  
YOU ARE IN THIS AREA**



# QUESTION #40

- **WHEN DEALING WITH PEDESTRIANS, A DRIVER MUST:**
  - A. MAKE SURE THE PEDESTRIAN SEES THEM**
  - B. ALWAYS YIELD THE RIGHT-OF-WAY WHEN THE PEDESTRIAN IS LEGALLY ENTITLED TO IT**
  - C. YIELD THE RIGHT-OF-WAY EVEN IF THE PEDESTRIAN IS IN THE WRONG**
  - D. SLOW DOWN AND SOUND THE HORN WHEN ENTERING A HEAVILY CONGESTED AREA**



# ANSWER

**C. YIELD THE RIGHT-OF-WAY  
EVEN IF THE PEDESTRIAN  
IS IN THE WRONG**



# QUESTION #41

- **A SOLID YELLOW LINE ON YOUR SIDE OF THE CENTERLINE MEANS THAT:**
  - A. YOU CANNOT PASS OVER THE LINE**
  - B. YOU MAY PASS OVER THE LINE**
  - C. THE ROAD NARROWS**
  - D. YOU ARE APPROACHING A HILL**

ANSWER

**A. YOU CANNOT PASS  
OVER THE LINE**

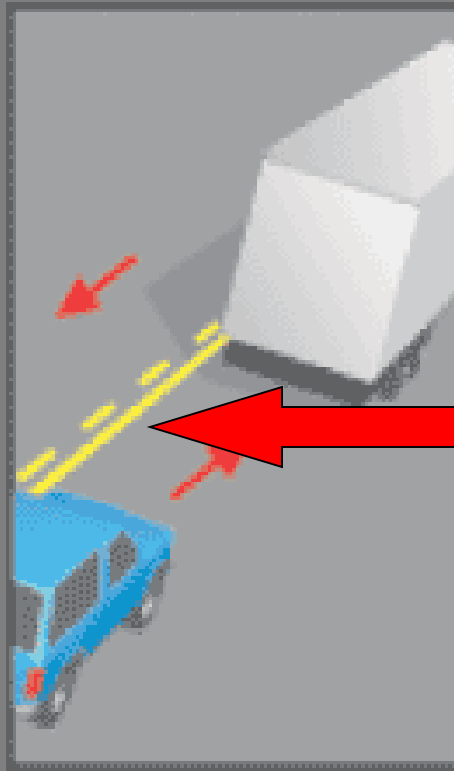

# QUESTION #42

- **MOTORISTS ENCOUNTERING A RAINSTORM SHOULD BE AWARE THAT THE ROADWAY CAN BE SLICK AND THAT NORMALLY THE WORST TIME IS:**
  - A. **AT THE BEGINNING OF THE STORM WHEN OIL SPILLS HAVE NOT BEEN WASHED AWAY**
  - B. **ANYTIME IT IS STILL RAINING**
  - C. **TOWARD THE END OF THE STORM WHEN PASSING VEHICLES HAVE DRIPPED OIL ON THE ROADWAY**
  - D. **AFTER THE WATER HAS BUILT UP ON THE ROAD**

# ANSWER

**A. AT THE BEGINNING OF THE STORM WHEN OIL SPILLS HAVE NOT BEEN WASHED AWAY**



# QUESTION #43

- **THE MOST IMPORTANT CAR CONTROL TO USE IN HANDLING MOST SKIDS IS THE:**

**A. BRAKE**

**B. GAS PEDAL**

**C. STEERING WHEEL**

**D. TRANSMISSION**

ANSWER

C. STEERING WHEEL



# QUESTION #44

- **THE LEADING CAUSE OF DEATH AMONG YOUNG PEOPLE IS:**

**A. MOTOR VEHICLE ACCIDENTS**

**B. CANCER**

**C. AIDS**

**D. HOMICIDE**



ANSWER

**A. MOTOR VEHICLE  
COLLISIONS**



# QUESTION #45

- **WHEN DRIVING ON A ROADWAY DURING DAYLIGHT HOURS, DAYTIME RUNNING LIGHTS:**
  - A. USE UP EXCESS ELECTRICITY FROM THE ALTERNATOR**
  - B. ENABLE YOU TO SEE BETTER AHEAD OF YOUR VEHICLE**
  - C. ALLOW OTHER DRIVERS TO SEE YOUR VEHICLE BETTER**
  - D. CAUSE LIGHT TO BE REFLECTED FROM THE HIGHWAY MARKINGS**

ANSWER

C. ALLOW OTHER  
DRIVERS TO SEE YOUR



# QUESTION #46

- **BEFORE MOVING IN REVERSE ® , SAFE DRIVERS:**
  - A. AVOID USE OF THE LEFT FOOT ON THE BRAKE PEDAL**
  - B. STRAIGHTEN THE FRONT WHEELS TO PREVENT SIDE MOVEMENT**
  - C. SHIFT INTO REVERSE ® AFTER THE PARKING BRAKE IS RELEASED**
  - D. CHECK TO SEE THAT THE AREA BEHIND THE VEHICLE IS CLEAR**

# ANSWER

D. CHECK TO SEE THAT  
THE AREA BEHIND THE  
VEHICLE IS CLEAR



# QUESTION #47

- **WHEN TWO VEHICLES ARRIVE AT AN UNCONTROLLED INTERSECTION FROM DIFFERENT STREETS:**
  - A. DRIVER ON THE RIGHT SHALL YIELD TO THE VEHICLE ON THE LEFT**
  - B. DRIVER ON THE LEFT SHALL YIELD TO THE VEHICLE ON THE RIGHT**
  - C. BOTH VEHICLES MUST STOP**
  - D. NEITHER VEHICLE MUST STOP**

# ANSWER

B. DRIVER ON THE LEFT  
SHALL YIELD TO THE  
VEHICLE ON THE RIGHT



# QUESTION #48

- **A FLASHING RED LIGHT AT AN INTERSECTION MEANS THAT YOU MUST:**
  - A. STOP AND WAIT UNTIL IT STOPS FLASHING**
  - B. STOP ONLY IF THERE IS CROSS TRAFFIC**
  - C. SLOW DOWN AND PROCEED WITH CAUTION**
  - D. MAKE A COMPLETE STOP AND PROCEED WHEN THE WAY IS CLEAR**



# ANSWER

D. MAKE A COMPLETE STOP  
AND PROCEED WHEN THE  
WAY IS CLEAR



= Stop

# QUESTION #49

- **WHEN DRIVING WITH BABIES AND CHILDREN UNDER SIX YEARS OF AGE AND WHO WEIGH LESS THAN 60 LBS.:**
  - A. THEY SHOULD SIT IN THE FRONT SEAT**
  - B. THEY SHOULD SIT IN THE BACK SEAT**
  - C. THEY MUST BE BUCKLED INTO A CHILD SAFETY SEAT**
  - D. THEY SHOULD HAVE SNACKS AND TOYS FOR LONG TRIPS**

# ANSWER

C. THEY MUST BE BUCKLED INTO A CHILD SAFETY SEAT

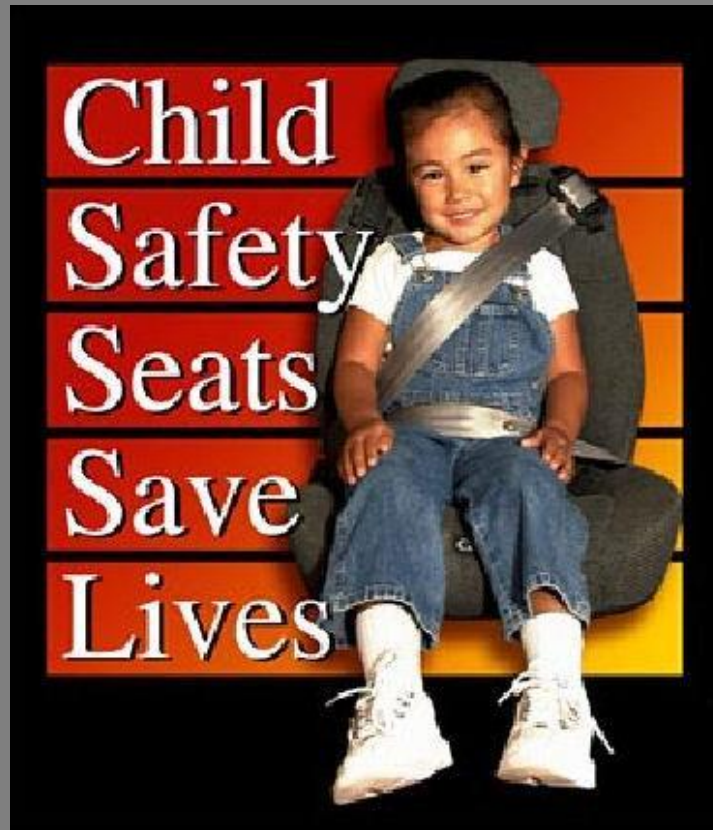

# QUESTION #50

- **WHEN THE CENTER ROADWAY MARKING OF A TWO-WAY ROAD IS A SINGLE BROKEN YELLOW LINE, IT MEANS THAT:**
  - A. A SHARP CURVE OR AN INTERSECTION IS WITHIN 500 FEET**
  - B. PASSING IS LEGAL WITH LEFT TURNS**
  - C. PASSING IS PERMITTED IF IT CAN BE DONE SAFELY**
  - D. PASSING IN EITHER LANE IS PROHIBITED**

# ANSWER



**C. PASSING IS  
PERMITTED  
IF IT CAN BE  
DONE  
SAFELY**

# QUESTION #51

- **A DRIVER TURNING LEFT:**
  - A. ALWAYS HAS THE RIGHT OF WAY AT A LIGHT**
  - B. MUST YEILD TO CROSS TRAFFIC AND TO VEHICLES APPROACHING FROM THE OPPOSITE DIRECTION**
  - C. MUST YIELD TO CROSS TRAFFIC BUT NOT TO ONCOMING TRAFFIC AT A LIGHT**
  - D. NONE OF THE ABOVE**

# ANSWER

**B. MUST YEILD TO CROSS TRAFFIC AND TO VEHICLES APPROACHING FROM THE OPPOSITE DIRECTION**

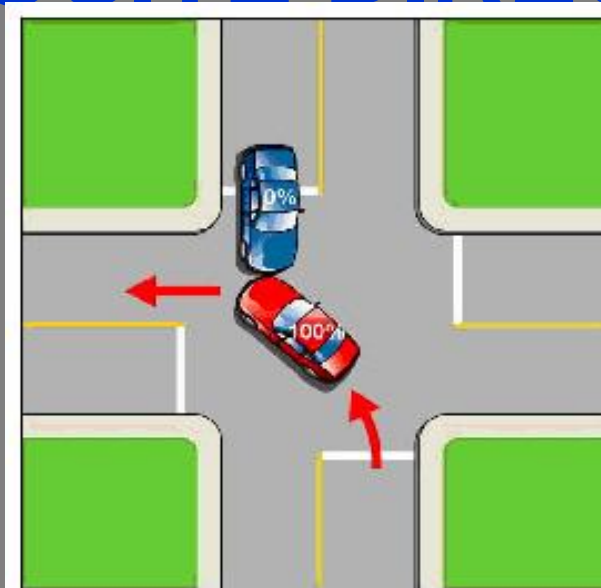

# QUESTION #52

- **WHAT MUST YOU DO AT A 4-WAY STOP SIGN?**
  - A. STOP AND WAIT FOR YOUR TURN TO MOVE**
  - B. SLOW DOWN IF OTHER TRAFFIC IS NEARBY**
  - C. STOP, UNLESS YOU ARE TURNING**
  - D. YIELD TO ALL DRIVERS APPROACHING FROM THE LEFT**



# ANSWER

**A. STOP AND WAIT FOR  
YOUR TURN TO MOVE**



# QUESTION #53

- **WHEN A YELLOW SIGNAL LIGHT IS SHOWN, YOU SHOULD:**
  - A. PREPARE TO STOP IF YOU HAVE NOT ALREADY ENTERED THE INTERSECTION**
  - B. BRAKE HARD TO A COMPLETE STOP**
  - C. CONTINUE THROUGH THE INTERSECTION**
  - D. SPEED UP BEFORE IT TURNS RED**

# ANSWER

**A. PREPARE TO STOP IF YOU  
HAVE NOT ALREADY  
ENTERED THE  
INTERSECTION**



# QUESTION #54

- IF YOU ARE BACKING AND WANT THE REAR OF THE VEHICLE TO GO LEFT, TURN THE:
  - A. TOP OF THE STEERING WHEEL TO THE RIGHT
  - B. BOTTOM OF THE STEERING WHEEL TO THE LEFT
  - C. TOP OF THE STEERING WHEEL TO THE LEFT
  - D. LEFT SIDE OF THE STEERING WHEEL TO THE RIGHT

# ANSWER

## C. TOP OF THE STEERING WHEEL TO THE LEFT



# QUESTION #55

- **THE ABILITY TO HANDLE DANGEROUS TRAFFIC SITUATIONS DEPENDS MOSTLY ON:**
  - A. SEARCHING FOR HAZARDS IN ADVANCE**
  - B. THE TYPE, MODEL AND MAKE OF YOUR VEHICLE**
  - C. THE QUALITY OF YOUR DRIVER EDUCATION COURSE**
  - D. THE KIND OF ROADWAY YOU ARE THE DRIVING ON**

**ANSWER**

**A. SEARCHING FOR HAZARDS  
IN ADVANCE**

# QUESTION #56

- **HOW CAN YOU MAINTAIN A GOOD SIGHT DISTANCE WHILE DRIVING IN URBAN AREAS?**
  - A. PAY SPECIAL ATTENTION TO YOUR MIRRORS**
  - B. FOLLOW THE VEHICLE AHEAD VERY CLOSELY**
  - C. MAINTAIN A MINIMUM A 3 SECOND FOLLOWING DISTANCE**
  - D. STAY TO THE LEFT SIDE OF YOUR LANE**



# ANSWER

**C. MAINTAIN A MINIMUM A 3  
SECOND FOLLOWING  
DISTANCE**

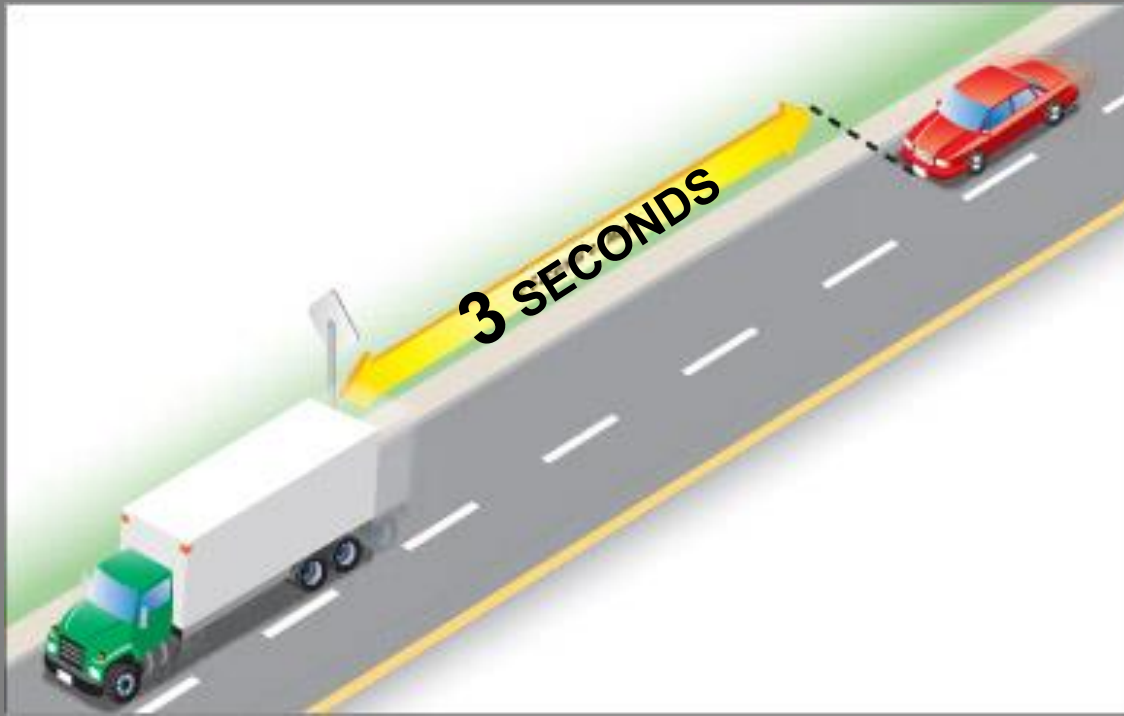

# QUESTION #57

- **WHEN WAITING AT A RED SIGNAL AT AN INTERSECTION:**
  - A. YOU SHOULD BEGIN DRIVING THE SECOND THE LIGHT TURNS GREEN**
  - B. AFTER THE LIGHT TURNS GREEN, YOU SHOULD LIGHTLY TAP ON YOUR HORN BEFORE DRIVING AWAY**
  - C. DO NOT START DRIVING UNTIL THE LIGHT TURNS GREEN AND YOU HAVE CHECKED LEFT, FRONT, RIGHT**
  - D. YOU SHOULD WAIT THREE SECONDS BEFORE LEAVING THE INTERSECTION AFTER THE LIGHT TURNS GREEN**

# ANSWER

**C. DO NOT START DRIVING UNTIL  
THE LIGHT TURNS GREEN AND  
YOU HAVE CHECKED LEFT,  
FRONT, RIGHT**



# QUESTION #58

- **YOU SHOULD BE CAUTIOUS WHEN PASSING A BICYCLE BECAUSE:**
  - A. YOU ARE GOING FASTER THAN THE BICYCLE**
  - B. A BICYCLE ALWAYS HAS THE RIGHT OF WAY**
  - C. ONCOMING TRAFFIC MAY NOT SEE YOU PULL OUT TO PASS**
  - D. THE CYCLIST MAY HAVE TO SWERVE INTO TRAFFIC TO AVOID AN OBJECT ON THE ROAD.**

# ANSWER

**D. THE CYCLIST MAY HAVE TO SWERVE INTO TRAFFIC TO AVOID AN OBJECT ON THE ROAD.**



# QUESTION #59

- **BEFORE PASSING A VEHICLE IN YOUR LANE:**
  - A. ANTICIPATE THE DRIVER AHEAD WILL YIELD TO YOU**
  - B. SET A 2- SECOND FOLLOWING DISTANCE**
  - C. BE SURE THERE IS ROOM FOR YOU TO RETURN TO YOUR LANE AFTER PASSING**
  - D. PUT YOURSELF IN THE PLACE OF THE OTHER DRIVER TO ANTICIPATE WHAT THE DRIVER WILL DO**

# ANSWER

**C. BE SURE THERE IS ROOM FOR YOU TO RETURN TO YOUR LANE AFTER PASSING**



# QUESTION #60

- **AFTER PARKING ON AN UPGRADE WITH A CURB, YOUR FRONT WHEELS SHOULD BE:**
  - A. PARALLEL TO THE AND TOUCHING THE CURB**
  - B. TURNED SHARPLY AWAY FROM THE CURB**
  - C. TURNED SHARPLY TOWARD THE CURB**
  - D. PARALLEL TO AND 6 TO 12 INCHES FROM THE CURB**



# ANSWER

## B. TURNED SHARPLY AWAY FROM THE CURB

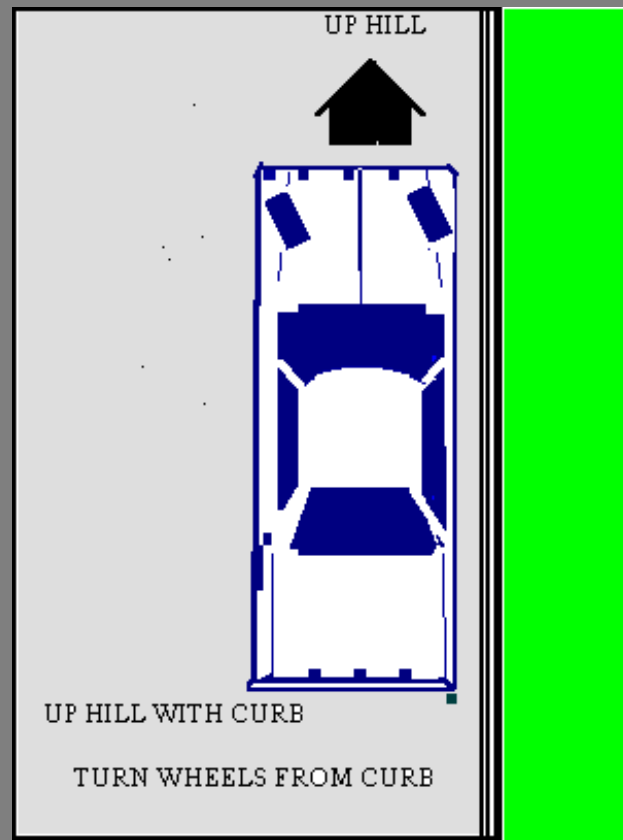

# QUESTION #61

- **WHEN PARALLEL PARKING ON THE RIGHT, TURN THE WHEELS SHARPLY TO THE LEFT WHEN:**
  - A. YOUR VEHICLE IS CENTERED IN THE PARKING SPACE**
  - B. YOU HAVE JUST TOUCHED THE FRONT BUMPER OF THE VEHICLE BEHIND**
  - C. THE BACK OF YOUR FRONT SEAT IS EVEN WITH THE REAR BUMPER OF THE FRONT VEHICLE**
  - D. YOUR FRONT BUMPER IS EVEN WITH THE FRONT VEHICLE'S REAR BUMPER**

# ANSWER

**D. YOUR FRONT BUMPER IS  
EVEN WITH THE FRONT  
VEHICLE'S REAR BUMPER**





For future reference, when I say  
"parallel park", I mean in the road.

STUDENT  
DRIVER

© Original Artist  
Reproduction rights obtainable from  
[www.CartoonStock.com](http://www.CartoonStock.com)

*penmoles*

# QUESTION #62

- **UNDER NORMAL DRIVING CONDITIONS, YOUR STOPPING DISTANCE AT NIGHT SHOULD BE:**
  - A. BEYOND THE RANGE OF YOUR HEADLIGHTS**
  - B. MORE THAN 4 SECONDS IN FRONT OF YOUR PRESENT LOCATION**
  - C. WITHIN THE RANGE OF YOUR HEADLIGHTS**
  - D. WITHIN 2 SECONDS OF YOUR PRESENT POSITION**

# ANSWER

## C. WITHIN THE RANGE OF YOUR HEADLIGHTS



# QUESTION #63

- **WHEN YOUR VEHICLE STARTS TO SKID SIDeways:**
  - A. STEER TO THE TARGET**
  - B. FIRST PRESS HARD ON THE BRAKE PEDAL**
  - C. MAINTAIN STEADY ACCELERATOR PRESSURE**
  - D. STEER OPPOSITE THE DIRECTION THAT YOUR VEHICLE NEEDS TO GO**

# ANSWER

## A. STEER TO THE TARGET





# QUESTION #64

- **YOU NEED TO IDENTIFY HAZARDS FARTHER AHEAD WHEN DRIVING AT FASTER SPEEDS BECAUSE YOU:**
  - A. HAVE MORE TIME TO REACT**
  - B. HAVE MORE CHANCES TO IDENTIFY HAZARDS**
  - C. HAVE MORE SPACE TO CONTROL THE HAZARDS**
  - D. REACH THE HAZARD QUICKER**

ANSWER

**D. REACH THE HAZARD  
QUICKER**



# QUESTION #65

- **ALCOHOL FIRST AFFECTS THE DRIVER BY:**
  - A. DISTORTING COLOR PERCEPTION**
  - B. IMPROVING THE ABILITY TO JUDGE DISTANCE**
  - C. DECREASING REACTION TIME**
  - D. IMPAIRING JUDGEMENT & REASON**

# ANSWER

## D. IMPAIRING JUDGEMENT & REASON

# THE HARMFUL EFFECTS OF ALCOHOL

### BRAIN & CENTRAL NERVOUS SYSTEM

- IMPAIRED BEHAVIOR, JUDGEMENT,  
MEMORY, CONCENTRATION, AND  
COORDINATION
- BRAIN DAMAGE & AFFECT
- BRAIN DISORDERS  
& ADDICTION

EYES

MOUTH

EARS

THROAT

BONES

LUNGS

HEART

MUSCLES

STOMACH

LIVER

PANCREAS

INTESTINES

REPRODUCTIVE SYSTEM  
MALES & FEMALES

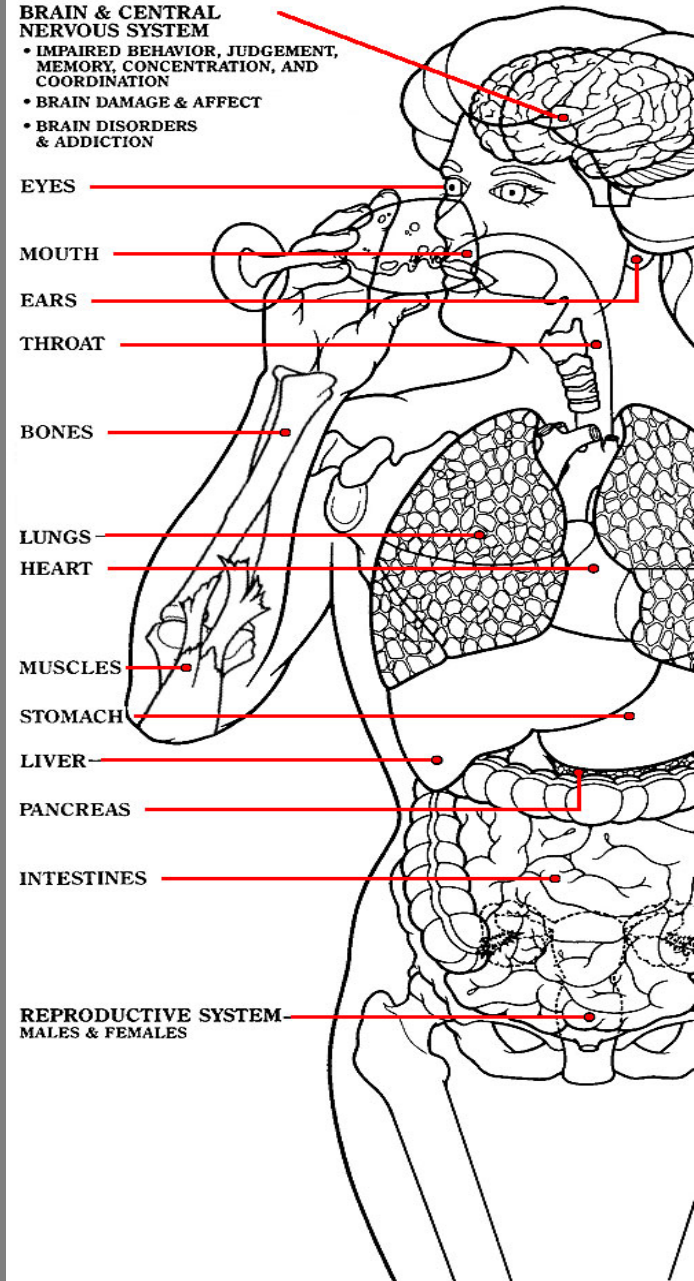

# QUESTION #66

- **THE LAW REQUIRES SAFETY BELT USE:**
  - A. FOR ALL PEOPLE IN THE CAR**
  - B. WHEN YOUR CAR HAS AIR BAGS**
  - C. EVERYTIME YOU DRIVE**
  - D. ALL OF THE ABOVE**

ANSWER

**D. ALL OF THE ABOVE**



# QUESTION #67

- **THE FIRST ACTION TO TAKE WHEN MAKING AN “OFF-ROAD” RECOVERY IS TO:**
  - A. HOLD THE STEERING WHEEL FIRMLY IN A BALANCED POSITION**
  - B. STEER BACK SHARPLY**
  - C. SLOW TO 5 OR 10 MPH**
  - D. SIGNAL YOUR INTENTIONS**

**ANSWER**

**A. HOLD THE STEERING WHEEL  
FIRMLY IN A BALANCED  
POSITION**



# QUESTION #68

- **THE HIGH COLLISION RATE OF BEGINNING DRIVERS IS DUE MOSTLY TO:**
  - A. INADEQUATE TRAFFIC ENFORCEMENT**
  - B. LACK OF EXPERIENCE**
  - C. USE OF OLDER CARS**
  - D. LOW MINIMUM LICENSING AGE**

ANSWER

**B. LACK OF EXPERIENCE**



# QUESTION #69

- **CRUISE CONTROL IS A VEHICLE OPTION THAT LETS YOU:**
  - A. DRIVE AT A CHOSEN SPEED WITHOUT USING THE ACCELERATOR PEDAL**
  - B. DRIVE SAFELY IN THE SNOW**
  - C. KEEP MOVING SAFELY IN A TRAFFIC JAM**
  - D. DRIVE WITHOUT HAVING TO USE THE BRAKE PEDAL**

# ANSWER

**A. DRIVE AT A CHOSEN SPEED  
WITHOUT USING THE  
ACCELERATOR PEDAL**

# QUESTION #70

- **THE BEST WAY TO INCREASE YOUR CHANCE OF SURVIVAL IN A CRASH ON A RURAL HIGHWAY IS TO:**
  - A. BE THROWN FREE OF THE VEHICLE**
  - B. DRIVE 10 MPH BELOW THE SPEED LIMIT**
  - C. FASTEN YOUR SEAT BELT**
  - D. STEER LEFT TO AVOID THE CRASH**

ANSWER

C. FASTEN YOUR SEAT BELT

# QUESTION #71

- **A DOUBLE YELLOW LINE DOWN THE CENTER OF A TWO-WAY STREET INDICATES:**

**A. THE ROADWAY IS ON A HILL**

**B. TWO-WAY LEFT TURN LANE**

**C. NO PASSING IN EITHER DIRECTION**

**D. NO TURNS EXCEPT AT INTERSECTIONS**

# ANSWER

## C. NO PASSING IN EITHER DIRECTION





# QUESTION #72

- **A SOLID LINE AND A BROKEN LINE PAINTED ON THE CENTER OF A TWO-LANE HIGHWAY MEANS PASSING IS:**
  - A. ALLOWED ONLY WHEN THE SOLID LINE IS ON YOUR SIDE**
  - B. NOT ALLOWED FOR YOU WHEN THE SOLID LINE IS ON THE OTHER SIDE**
  - C. NOT ALLOWED WHEN THE SOLID LINE IS ON YOUR SIDE**
  - D. ALLOWED IN EITHER DIRECTION**

# ANSWER

**C. NOT ALLOWED WHEN THE SOLID LINE IS ON YOUR SIDE**

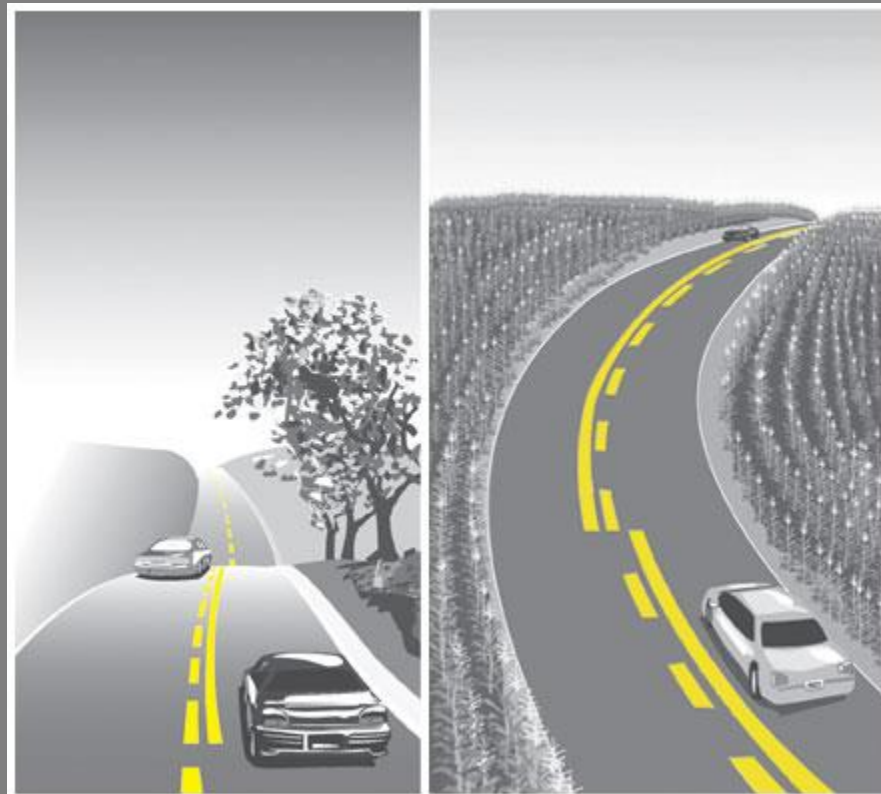

# QUESTION #73

- **WHENEVER YOU APPROACH A YIELD SIGN AT AN INTERSECTION, YOU SHOULD:**
  - A. ALLOW CARS ON THE LEFT TO PROCEED**
  - B. MAKE A FULL STOP, THEN PROCEED**
  - C. SLOW DOWN, AND PROCEED**
  - D. SLOW OR STOP AND GIVE THE RIGHT OF WAY TO TRAFFIC**

# ANSWER

**D. SLOW OR STOP AND GIVE  
THE RIGHT OF WAY TO  
TRAFFIC**

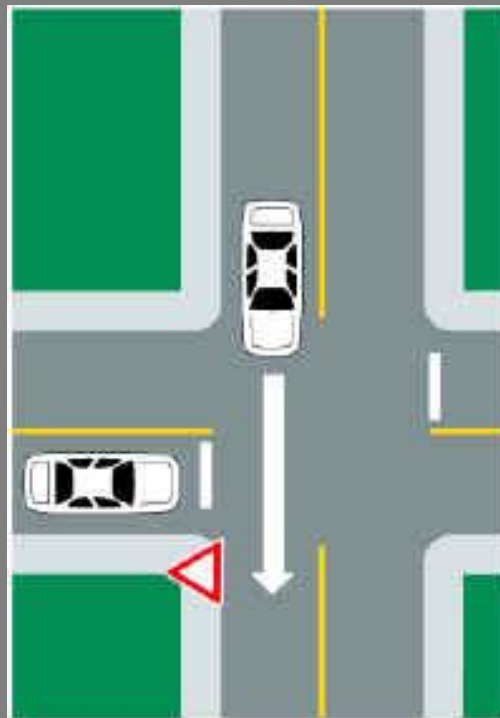

# QUESTION #74

- **WHICH LANE SHOULD YOU BE IN TO BEGIN A LEFT TURN FROM A TWO-WAY STREET?**
  - A. THE RIGHT LANE, IF THERE ARE NO PARKED VEHICLES**
  - B. THE LANE CLOSEST TO THE CENTER LINE**
  - C. ANY LANE, IF THERE IS NOT OTHER TRAFFIC PRESENT**
  - D. THE LANE NEAREST TO THE RIGHT CURB**

ANSWER

**B. THE LANE CLOSEST TO THE  
CENTER LINE**



# QUESTION #75

- **THE AREA TO THE REAR OF THE VEHICLE NOT SEEN IN THE MIRRORS IS:**
  - A. NOT NECESSARY FOR DRIVER VISION**
  - B. SEEN BY ADJUSTING THE MIRRORS**
  - C. A BLIND SPOT**
  - D. DIRECTLY BEHIND THE VEHICLE**

# ANSWER

## C. A BLIND SPOT

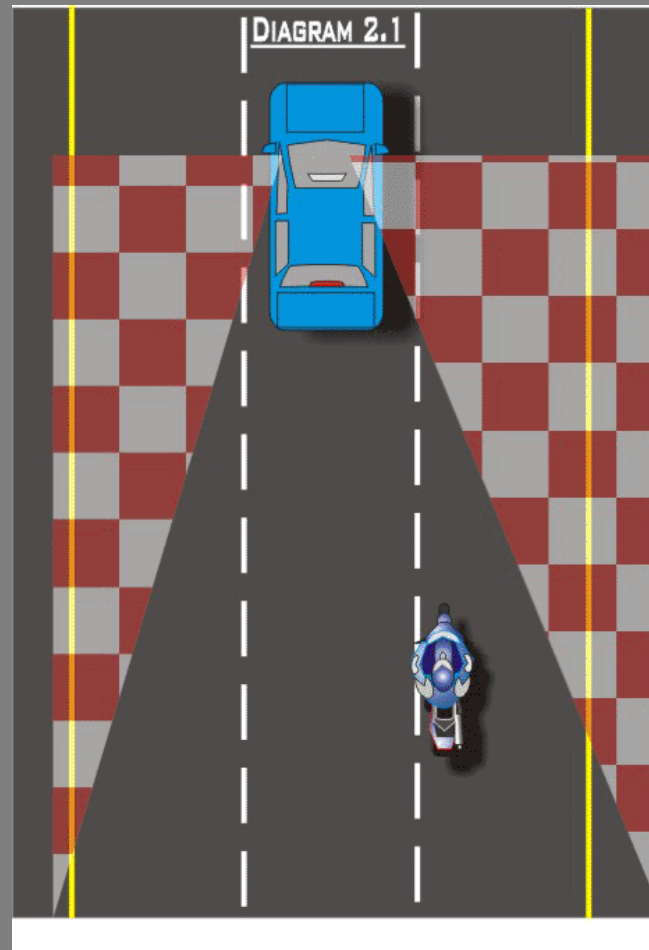



# QUESTION #76

- **BEFORE ENTERING TRAFFIC FROM THE CURB, YOU SHOULD:**
  - A. CHECK THE REARVIEW MIRRORS.**
  - B. CHECK AROUND THE VEHICLE FOR OBSTRUCTIONS**
  - C. CHECK THE TRAFFIC AHEAD**
  - D. CHECK THE TRAFFIC AHEAD, IN BOTH MIRRORS, AND OVER YOUR LEFT SHOULDER**

# ANSWER

**D. CHECK THE TRAFFIC AHEAD,  
IN BOTH MIRRORS, AND OVER  
YOUR LEFT SHOULDER**

# QUESTION #77

- **WHEN YOU DRIVE AT 55 MPH, YOUR CLEAR SIDE VISION AREA IS:**
  - A. NOT AFFECTED**
  - B. TWICE AS WIDE AS WHEN YOU DRIVE AT 20 MPH**
  - C. LESS THAN HALF AS WIDE AS WHEN YOU DRIVE AT 20 MPH**
  - D. INCREASED TO MORE THAN 180 DEGREES**

# ANSWER

**C. LESS THAN HALF AS WIDE  
AS WHEN YOU DRIVE AT 20  
MPH**

# QUESTION #78

- **WHEN CHANGING LANES, CHECK THE BLIND SPOT BY:**
  - A. CHECKING OVER YOUR SHOULDER IN THE DIRECTION YOU INTEND TO MOVE**
  - B. SIGNALING YOUR INTENTIONS EARLY**
  - C. LOOKING OVER YOUR LEFT EVERY TIME**
  - D. LOOKING IN THE REARVIEW MIRRORS**

# ANSWER

**A. CHECKING OVER YOUR SHOULDER IN THE DIRECTION YOU INTEND TO MOVE**

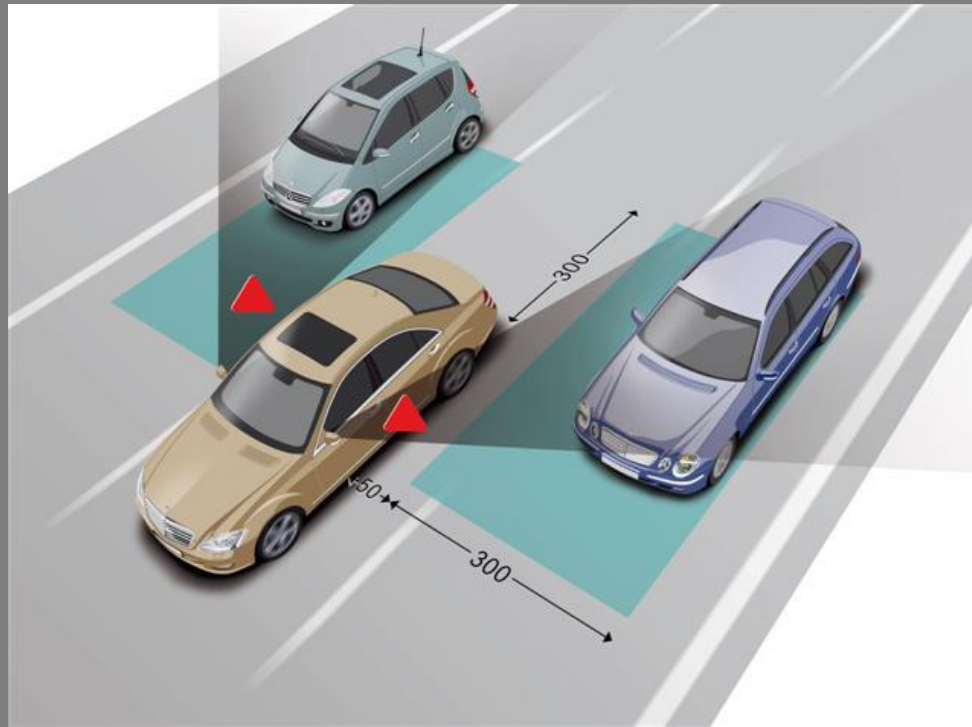

# QUESTION #79

- YOU IDENTIFY THAT A VEHICLE, OVERTAKING & PASSING YOU, WILL BE RETURNING TO YOUR LANE TOO CLOSE IN FRONT OF YOU. YOU SHOULD:
  - A. STOP IMMEDIATELY
  - B. SLOW DOWN
  - C. SWERVE IN YOUR LANE
  - D. SPEED UP

ANSWER

**B. SLOW DOWN**



# QUESTION #80

- **WHEN PARKING ON A DOWNHILL, YOUR WHEELS SHOULD BE:**
  - A. TURNED AWAY FROM THE CURB, IF THERE IS A CURB**
  - B. TURNED TOWARD THE STREET, IF THERE IS NO CURB**
  - C. STRAIGHT AHEAD**
  - D. TURNED TOWARD THE EDGE OF THE CURB WHETHER THERE IS A CURB OR NOT**

# ANSWER

**D. TURNED TOWARD THE EDGE  
OF THE CURB WHETHER  
THERE IS A CURB OR NOT**



# QUESTION #81

- **WHEN DRIVING IN FALLING SNOW, YOU SHOULD USE:**
  - A. LOW-BEAM HEADLIGHTS AND REDUCE SPEED**
  - B. LOW-BEAM HEADLIGHTS AND DRIVE AT THE POSTED SPEED**
  - C. HIGH-BEAM HEADLIGHTS AND REDUCE SPEED**
  - D. HIGH-BEAM HEADLIGHTS AND DRIVE AT THE POSTED SPEED**

**ANSWER**

**A. LOW-BEAM HEADLIGHTS  
AND REDUCE SPEED**



# QUESTION #82

- **OVERDRIVING HEADLIGHTS MEANS:**
  - A. USING LOW-BEAM RATHER THAN HIGH-BEAM LIGHTS**
  - B. YOUR STOPPING DISTANCE IS GREATER THAN THE DISTANCE LIGHTED BY YOUR LIGHTS**
  - C. YOU ARE LOOKING TOO FAR AHEAD**
  - D. USING OVERDRIVE GEAR WHEN USING HIGH-BEAM HEADLIGHTS**

**ANSWER**

**B. YOUR STOPPING DISTANCE  
IS GREATER THAN THE  
DISTANCE LIGHTED BY YOUR  
LIGHTS**

# QUESTION #83

- **THE SPACE YOU CAN MOVE YOUR VEHICLE INTO TO AVOID A COLLISION WITH ANOTHER VEHICLE IS CALLED:**
  - A. AN OPEN ZONE**
  - B. THE PATH OF TRAVEL**
  - C. THE POINT OF NO RETURN**
  - D. AN ACCERLERATION LANE**

ANSWER

**A. AN OPEN ZONE**



# QUESTION #84

- **ONE OF THE MOST IMPORTANT FACTS KNOWN ABOUT THE EFFECT OF ALCOHOL ON DRIVING ABILITY IS THAT:**
  - A. OVER TIME DRIVERS DEVELOP AN IMMUNITY TO THE EFFECTS OF ALCOHOL**
  - B. IT TAKES SEVERAL DRINKS TO MAKE ANY CHANGE IN A DRIVER'S ABILITY**
  - C. MOST PEOPLE DRIVE BETTER AFTER A DRINK OR TWO**
  - D. SMALL AMOUNTS LOWER A DRIVER'S ABILITY WITHOUT AWARENESS**

**ANSWER**

**D. SMALL AMOUNTS LOWER A  
DRIVER'S ABILITY WITHOUT  
AWARENESS**

# QUESTION #85

- **PARENTS, WHEN SIGNING FOR THEIR CHILD UNDER 18 OF AGE ARE INDICATING:**
  - A. THAT THEIR CHILD HAD PASSED A DRIVER'S EDUCATION COURSE**
  - B. THAT THEIR CHILD IS A CAREFUL DRIVER**
  - C. THAT THEY ARE AFFIRMING THEIR CHILD'S CORRECT DATE OF BIRTH**
  - D. THAT THEY ARE ACCEPTING FINANCIAL RESPONSIBILITY FOR ANY DAMAGE AS A RESULT OF THE MINOR OPERATING A MOTOR VEHICLE**



**ANSWER**



**D. THAT THEY ARE ACCEPTING  
FINANCIAL RESPONSIBILITY FOR  
ANY DAMAGE AS A RESULT OF  
THE MINOR OPERATING A MOTOR  
VEHICLE**



# QUESTION #86

- **WHEN YOU GO TO TAKE YOUR DRIVER LICENSING TEST:**
  - A. YOU MUST HAVE YOUR BIRTH CERTIFICATE (AN ORIGINAL OR CERTIFIED COPY)**
  - B. YOU DO NOT NEED ANY IDENTIFICATION**
  - C. YOU MUST GO WITH YOUR DRIVER EDUCATION TEACHER**
  - D. YOU NEED TO HAVE FIRE AND THEFT INSURANCE**

# ANSWER

**A. YOU MUST HAVE YOUR BIRTH CERTIFICATE (AN ORIGINAL OR CERTIFIED COPY)**

**Certificate of Birth**

It is hereby certified and solemnly attested that  
**GRAHAM MITCHEL VEREEN**  
was born at  
Torrance Memorial Medical Center  
at 2:26 P. m., this 26th day of MARCH, 19 99  
Authorized under the hand and seal of  
Geo. H. Graham  
President  
M. Lindsey M.D.  
Attending Physician  
Present in the office of the Registrar

**TORRANCE MEMORIAL MEDICAL CENTER**  
3330 Lornita Boulevard, Torrance, CA 90505-5072

This is not a legal document.

# QUESTION #87

- **YOUR DRIVING RECORD IS USED:**
  - A. BY THE STATE AND YOUR INSURANCE COMPANY TO ESTABLISH THAT YOU ARE A SAFE DRIVER**
  - B. BY THE DEPARTMENT OF REVENUE TO SEE IF YOU HAVE PAID TAXES**
  - C. BY DIRECT MAIL COMPANIES TO ESTABLISH A MAILING LIST**
  - D. BY THE REGISTRAR OF MOTOR VEHICLES TO KEEP TRACK OF THE VEHICLES YOU OWN**

# ANSWER

**A. BY THE STATE AND YOUR  
INSURANCE COMPANY TO  
ESTABLISH THAT YOU ARE A  
SAFE DRIVER**



# QUESTION #88

- **WHEN ENCOUNTERING A FUNERAL PROCESSION, A DRIVER:**
  - A. MAY NOT DRIVE BETWEEN THE VEHICLES FORMING THE PROCESSION LINE**
  - B. MAY NOT ENTER AN INTERSECTION TO CROSS THE PATH OF A FUNERAL PROCESSION AS IT PROCEEDS THROUGH A RED TRAFFIC CONTROL DEVICE**
  - C. MUST YIELD THE RIGHT OF WAY TO A VEHICLE THAT IS PART OF THE FUNERAL PROCESSION**
  - D. ALL OF THE ABOVE**

**ANSWER**

**D. ALL OF THE ABOVE**



# QUESTION #89

- **IN ORDER TO AVOID LAST MINUTE BRAKING, OR THE NEED TO TURN, YOU SHOULD TRY TO LOOK DOWN THE ROAD AT LEAST:**
  - A. 2 SECONDS AHEAD OF YOUR VEHICLE**
  - B. 4 SECONDS AHEAD OF YOUR VEHICLE**
  - C. 10 SECONDS AHEAD OF YOUR VEHICLE**
  - D. 15 SECONDS AHEAD OF YOUR VEHICLE**

ANSWER

**B. 4 SECONDS AHEAD OF  
YOUR VEHICLE**

# QUESTION #90

- **UPON HEARING A SIREN OF AN EMERGENCY VEHICLE, A DRIVER MUST:**
  - A. STOP QUICKLY WHERE HE/SHE IS ON THE ROADWAY**
  - B. STOP AND WAIT FOR A RED OR GREEN LIGHT**
  - C. MOVE AS FAR RIGHT AS POSSIBLE AND STOP AT THE FAR SIDE OF THE ROAD**
  - D. INCREASE SPEED AND KEEP OUT OF THE WAY OF THE EMERGENCY VEHICLE**

# ANSWER

**C. MOVE AS FAR RIGHT AS POSSIBLE AND STOP AT THE FAR SIDE OF THE ROAD**



# QUESTION #91

- **PERSONS WHO DRIVE AFTER DRINKING ALCOHOL:**
  - A. CAN HAVE THEIR LICENSE SUSPENDED**
  - B. MAY HAVE MORE EXPENSIVE CAR INSURANCE RATES**
  - C. MAY BE PUT IN JAIL**
  - D. ALL OF THE ABOVE**

ANSWER

**D. ALL OF THE ABOVE**



# QUESTION #92

- **A FLASHING “DON’T WALK” PEDESTRIAN SIGNAL INDICATES THAT:**
  - A. THE SIGNAL LIGHT WILL SOON BE YELLOW**
  - B. NO PEDESTRIAN WILL CROSS THE STREET**
  - C. YOU SHOULD PREPARE TO SLOW**
  - D. YOUR SPEED IS TOO SLOW**

# ANSWER

**A. THE SIGNAL LIGHT WILL  
SOON BE YELLOW**

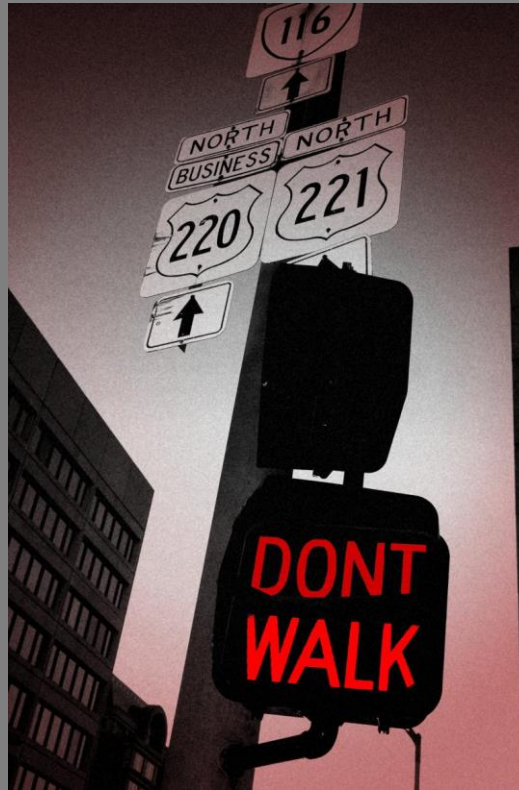

# QUESTION #93

- **IF YOU MISS THE EXIT YOU WANT, YOU :**
  - A. SHOULD MAKE A U-TURN AND RETURN TO THE EXIT**
  - B. CAN STOP AND BACK UP TO THE EXIT**
  - C. CONTINUE TO THE NEXT EXIT**
  - D. SHOULD STOP ON THE SHOULDER OR MEDIAN AND BACK UP TO THE EXIT RAMP**

**ANSWER**

**C. CONTINUE TO THE NEXT  
EXIT**

# QUESTION #94

- **A DRIVER IS STOPPED ON SUSPICION OF DWI OR DUI AND REFUSES A BAC TEST. THE DRIVER'S:**
  - A. INSURANCE RATES WILL GO DOWN**
  - B. VEHICLE IS TOWED TO THE POLICE STATION**
  - C. LICENSE CAN BE SUSPENDED**
  - D. LICENSE CAN BE REVOKED**

**ANSWER**

**C. LICENSE CAN BE  
SUSPENDED**

# QUESTION #95

- **DRIVERS BECOME “HABITUAL OFFENDERS” WHEN:**
  - A. THEY GET 30 POINTS IN A ONE-YEAR PERIOD**
  - B. THEY GET 15 POINTS IN A THREE YEAR PERIOD**
  - C. THEY GET 30 POINTS IN A THREE YEAR PERIOD**
  - D. THEY GET THREE SPEEDING TICKETS**

**ANSWER**

**C. THEY GET 30 POINTS IN A  
THREE YEAR PERIOD**



# QUESTION #96

- **THE SIGN PICTURED AT THE RIGHT MEANS:**



- A. THE EARTH IS CRUMBLING**
- B. WATCH FOR FALLING ROCK**
- C. EARTHQUAKE AREA**
- D. SHARK AREA, PROCEED WITH CAUTION**

ANSWER

**B. WATCH FOR FALLING ROCK**



# QUESTION #97

- **THE SIGN PICTURED AT THE RIGHT MEANS THAT:**



- A. YOUR CAR WILL SWERVE**
- B. THE ROAD IS WINDING**
- C. THE ROAD MAY BE SLIPPERY WHEN WET**
- D. THE ROAD CHANGES DIRECTIONS FREQUENTLY**

ANSWER

C. THE ROAD MAY BE  
SLIPPERY WHEN WET



# QUESTION #98

- THE SIGN PICTURED TO THE RIGHT MEANS THAT:



- A. YOU MAY PASS IF IT IS CLEAR AHEAD
- B. DO NOT PASS WITHOUT HONKING YOUR HORN
- C. SLOW DOWN IN A SCHOOL ZONE
- D. YOU MUST NOT PASS THE CAR AHEAD, IT IS NOT SAFE

# ANSWER

**D. YOU MUST NOT PASS THE  
CAR AHEAD, IT IS NOT SAFE**



# QUESTION #99

- **THE SIGNS PICTURED AT THE RIGHT MEAN:**



- A. SOMEONE IS CLUELESS**
- B. A WRECK IS ABOUT TO HAPPEN**
- C. I'VE NEVER SEEN ONE LIKE THIS**
- D. ALL OF THE ABOVE**

ANSWER

D. ALL OF THE ABOVE





# QUESTION #100

- **THE SIGN PICTURED ON THE RIGHT MEANS THAT:**

**A. THERE IS WILD PIGS AHEAD**

**B. A MOOSE WON THE FIGHT**

**C. BULLWINKLE CROSSING**

**D. IF YOU HIT A MOOSE IT MAY CAUSE SEVERE DAMAGE TO YOUR CAR**



# ANSWER

**D. IF YOU HIT A MOOSE IT MAY CAUSE SEVERE DAMAGE TO YOUR CAR**

